

Shared Workspaces InterWorking

Scenario

Two Companies have been commissioned to produce a brochure, entitled 'European Cities'. Companies are:

- **Turners Photography Studio:** photography company; uses the BC platform
- **Baker Publication Design:** publications company, which specializes in designing brochures; uses the BSCW platform

Solution

The photographers of *Turners* travel to Prague, Valencia, Rome, and Paris, taking photos and uploading them to a BC folder as they go. This BC Folder is connected as a Shadow Folder to the BCSW system of *Baker*. Via the Shadow Folder, *Baker's* publisher can access the photos and incorporate them immediately into the brochure. For a final review, the brochure is uploaded to a BSCW folder, which is connected as a Semantic Folder in *Turners* BC system. Here, the photographers may view the finished prototype.

Semantic and Shadow Folders Creation

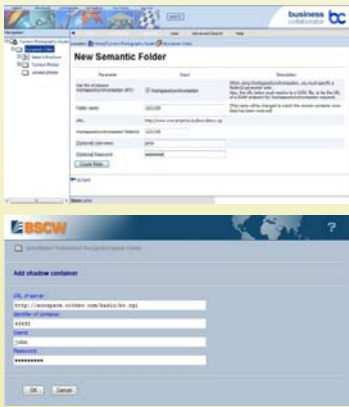

BSCW Folder as a Semantic Folder in BC

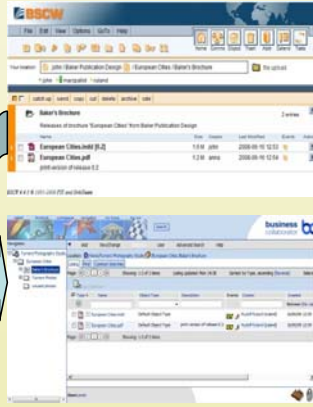

WS-API + SIOC Data Format

BC Folder as Shadow Folder in BSCW

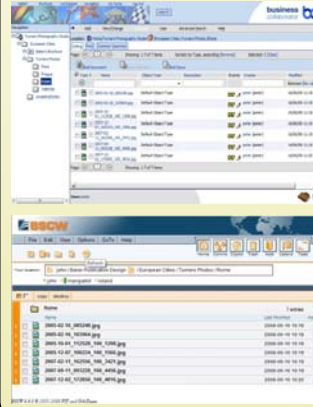

WS-API + SIOC Data Format

Other Tools

Activity Folder

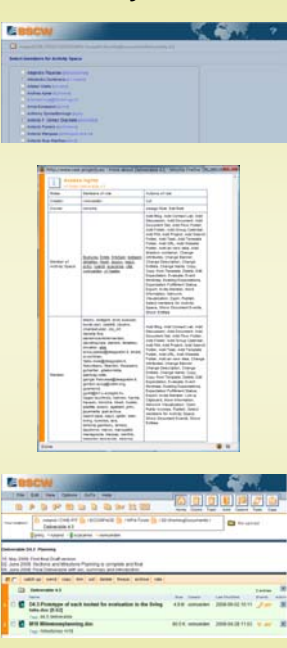

Network Visualization of Events

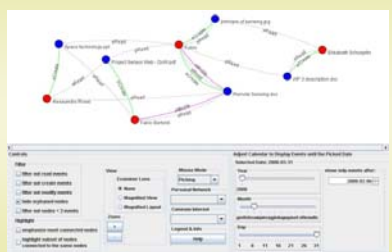

Collaborative Workflow Environment

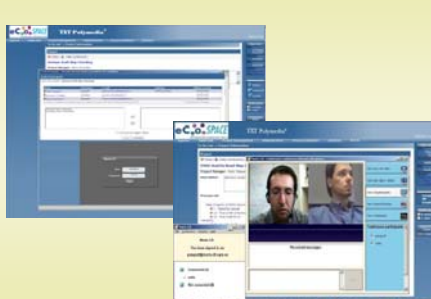

Public Dashboard Integration

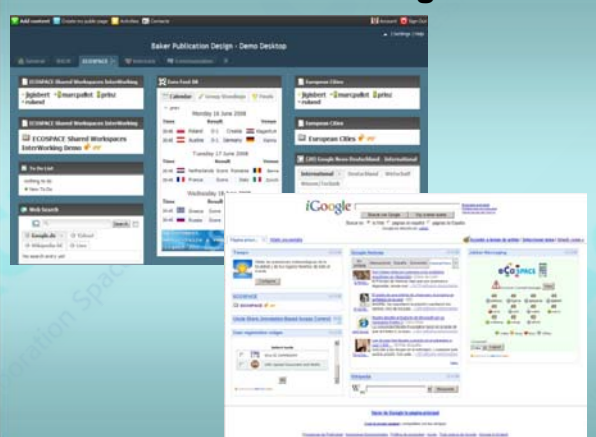

Contacts

Project Coordination
Prof. Wolfgang Prinz
Fraunhofer FIT
wolfgang.prinz@fit.fraunhofer.de

ECOSPACE Website
www.ip-ecospace.org

Network and Communication
marc.pallot@esoce.net

Exploitation and Dissemination
technology-projects.etra-id.com
grupoetra.com

European Commission
Jean-Pierre.Euzen@ec.europa.eu